Julia Farr group

Complaints Process
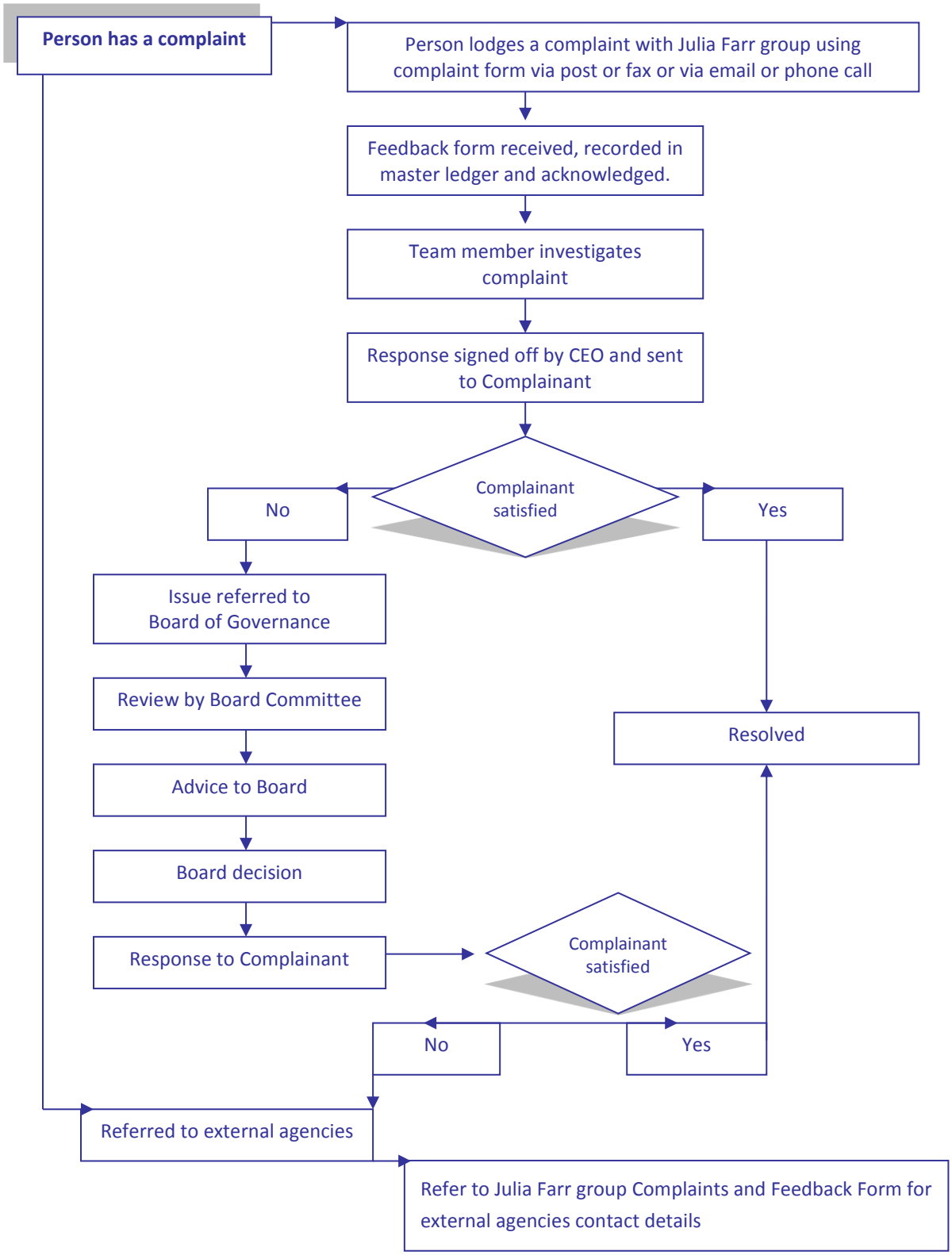
Current as at April 2015.